

Attachment B

Selected Drawings

7.6 Average star rating
NATIONWIDE HOUSE
 www.nationwidehouse.com.au

Class 2 summary
 TGDWU9SUMP 27/02/2023

Assessor
 E-LAB Consulting
 Accreditation No. DMN161751
 Address
 771 Elizabeth St,
 Sydney, NSW, 2000
https://www.e-lab.com.au/CRCColled_anding/Project/TGDWU9SUMP&ID=645454

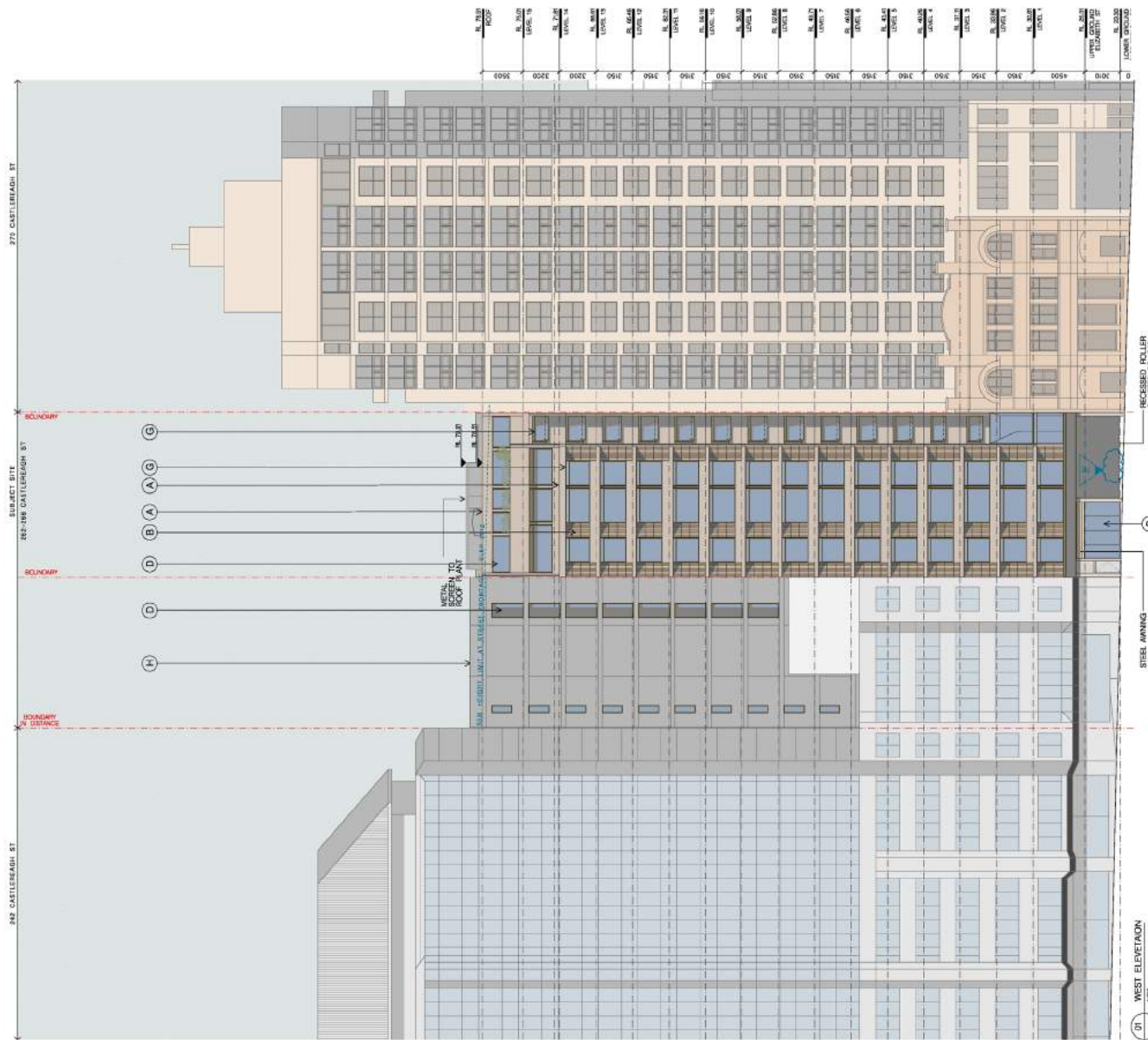

RL 70.00	ROOF
RL 69.00	LEVEL 15
RL 68.00	LEVEL 14
RL 67.00	LEVEL 13
RL 66.00	LEVEL 12
RL 65.00	LEVEL 11
RL 64.00	LEVEL 10
RL 63.00	LEVEL 9
RL 62.00	LEVEL 8
RL 61.00	LEVEL 7
RL 60.00	LEVEL 6
RL 59.00	LEVEL 5
RL 58.00	LEVEL 4
RL 57.00	LEVEL 3
RL 56.00	LEVEL 2
RL 55.00	LEVEL 1
RL 54.00	UPPER GROUND
RL 53.00	ELIZABETH ST
RL 52.00	LOWER GROUND

01 WEST ELEVATION
 1:100

CLIENT INFORMATION
 Project: 271 ELIZABETH ST
 271-273 ELIZABETH STREET & 282-286 CASTLEBRAGH STREET, SYDNEY, NSW
 Client: CHICHO PARK PTY LTD
 1/000 ANSON ST, SYDNEY NSW 1500
 Contact: 02 9550 1212

DESIGNER INFORMATION
 Project: 271 ELIZABETH ST
 271-273 ELIZABETH STREET & 282-286 CASTLEBRAGH STREET, SYDNEY, NSW
 Designer: MUYCOCK CONSULTANTS
 288 Jones Street, Kings Cross, Sydney NSW 1505
 Contact: 02 9550 1212

DATE
 Drawing No: DA - 1202
 Issue: E

REVISIONS

No.	Description	By	Date
1	ISSUE FOR PERMIT	AM	15/02/2023
2	ISSUE FOR PERMIT	AM	15/02/2023
3	ISSUE FOR PERMIT	AM	15/02/2023
4	ISSUE FOR PERMIT	AM	15/02/2023
5	ISSUE FOR PERMIT	AM	15/02/2023
6	ISSUE FOR PERMIT	AM	15/02/2023
7	ISSUE FOR PERMIT	AM	15/02/2023
8	ISSUE FOR PERMIT	AM	15/02/2023
9	ISSUE FOR PERMIT	AM	15/02/2023
10	ISSUE FOR PERMIT	AM	15/02/2023

PROFESSIONAL CERTIFICATION
 I, the undersigned, being a duly qualified Architect, certify that I am the author of the design and content of this drawing and that I am a member of the Institute of Architects in New South Wales.

REGISTERED ARCHITECT
 Name: AMY MURPHY
 No: 123456789
 Exp: 31/12/2024

PLANNING
 Planning: PLANNING LAB
 1/100 ANSON ST, SYDNEY NSW 1500
 Contact: 02 9550 1212

STRUCTURE & CIVIL
 Structure & Civil: AMU/P
 1/100 ANSON ST, SYDNEY NSW 1500
 Contact: 02 9550 1212

MECHANICAL & ELECTRICAL SERVICES
 Mechanical & Electrical: AC ENGINEERING
 1/100 ANSON ST, SYDNEY NSW 1500
 Contact: 02 9550 1212

LANDSCAPE ARCHITECTURE
 Landscape: ASPECT
 1/100 ANSON ST, SYDNEY NSW 1500
 Contact: 02 9550 1212

SOIL TESTING
 Soil Testing: TIV ENGINEERS
 1/100 ANSON ST, SYDNEY NSW 1500
 Contact: 02 9550 1212

VEHICLE ENGINEERING
 Vehicle Engineering: JENSEN HUGHES
 1/100 ANSON ST, SYDNEY NSW 1500
 Contact: 02 9550 1212

CONCRETE ENGINEERING
 Concrete Engineering: JENSEN HUGHES
 1/100 ANSON ST, SYDNEY NSW 1500
 Contact: 02 9550 1212

THESE DOCUMENTS ARE THE PROPERTY OF MUYCOCK CONSULTANTS AND ARE NOT TO BE REPRODUCED OR COPIED IN ANY MANNER WITHOUT THE WRITTEN PERMISSION OF MUYCOCK CONSULTANTS. ANY UNAUTHORIZED REPRODUCTION OR COPIING IS STRICTLY PROHIBITED AND WILL BE PROSECUTED TO THE FULL EXTENT OF THE LAW.

